

Ward Map of Ambagamuwa Pradeshiya Sabha - Nuwara Eliya District

Ref. No : NDC / 06 / 04

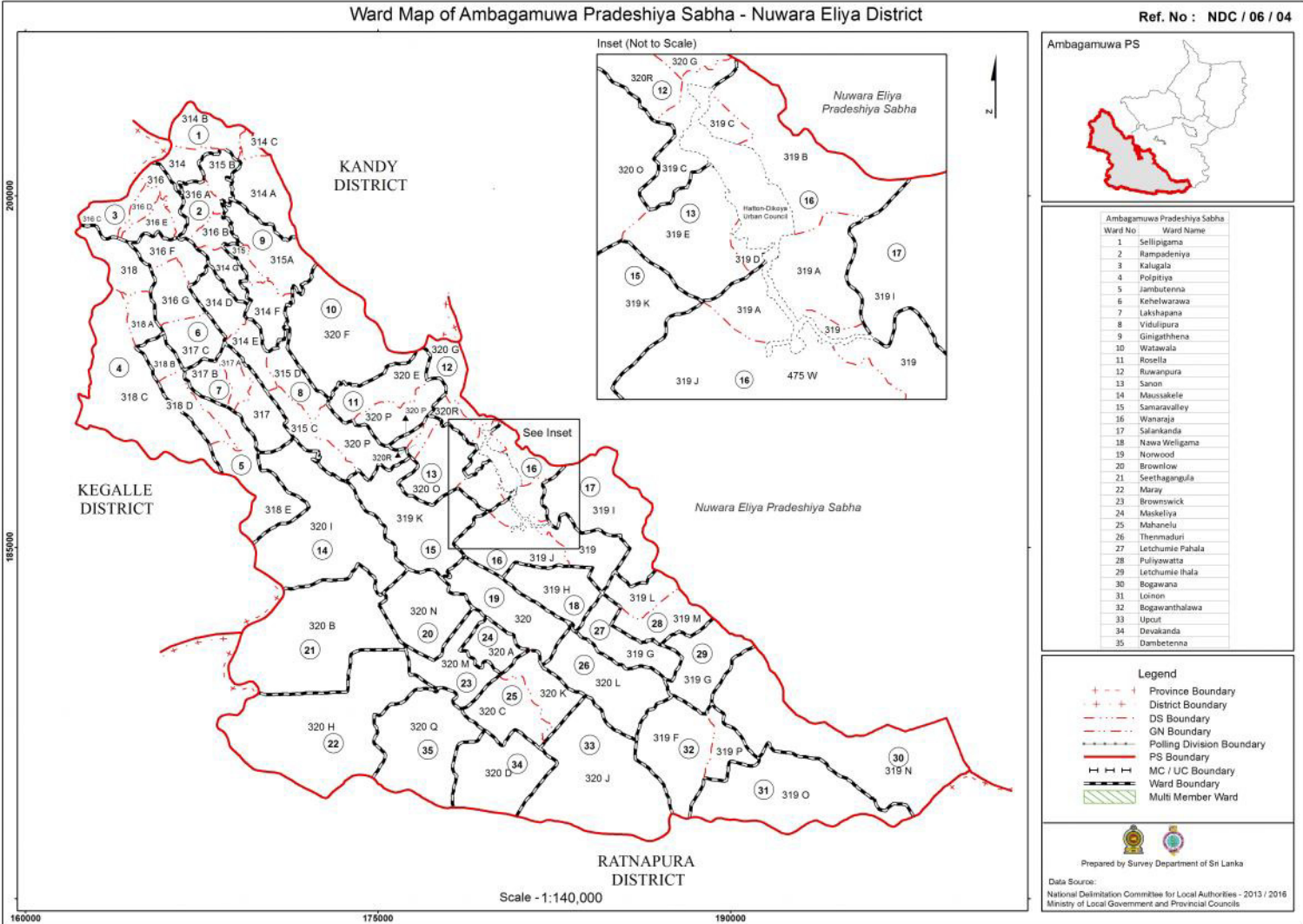

| Ward No. | Ward Name        |
|----------|------------------|
| 1        | Sellipigama      |
| 2        | Rampadeniya      |
| 3        | Kalugala         |
| 4        | Polpitiya        |
| 5        | Jambutenna       |
| 6        | Kehelwarawa      |
| 7        | Lakshapana       |
| 8        | Vidulapura       |
| 9        | Ginigalshena     |
| 10       | Watawala         |
| 11       | Rosella          |
| 12       | Ruwanapura       |
| 13       | Sanon            |
| 14       | Mussakele        |
| 15       | Samavalley       |
| 16       | Wanaraja         |
| 17       | Salankanda       |
| 18       | Nawa Welligama   |
| 19       | Norwood          |
| 20       | Brownlow         |
| 21       | Serthagangula    |
| 22       | Maray            |
| 23       | Brownswick       |
| 24       | Maskeliya        |
| 25       | Mahanelu         |
| 26       | Thenmaduri       |
| 27       | Letchumie Pahala |
| 28       | Puliyawatta      |
| 29       | Letchumie Ihala  |
| 30       | Bogawana         |
| 31       | Loinon           |
| 32       | Bogawanthalawa   |
| 33       | Upout            |
| 34       | Dawalanda        |
| 35       | Dambetenna       |

**Legend**

- Province Boundary
- District Boundary
- DS Boundary
- GN Boundary
- Polling Division Boundary
- PS Boundary
- MC / U/C Boundary
- Ward Boundary
- Multi Member Ward

Prepared by Survey Department of Sri Lanka  
 Data Source: National Delimitation Committee for Local Authorities - 2013 / 2016  
 Ministry of Local Government and Provincial Councils